

GENERAL NOTES

- All work indicated on these plans shall be done in accordance with applicable provisions of Specifications for Sewer.
- 6" x 6" lines with connecting sewers to be constructed and shown as per plan.
- All work shall be done in accordance with the standards as an approved grade of two percent from the main sewer to be set out from the main sewer. No property line.
- All sewer connections are approximate unless noted otherwise and to be determined in the field.
- N. 20° 24' 14.90" E x 111.00' to F. H. Southwest Corner of Wall Avenue.

PLAN
SCALE: 1" = 60'

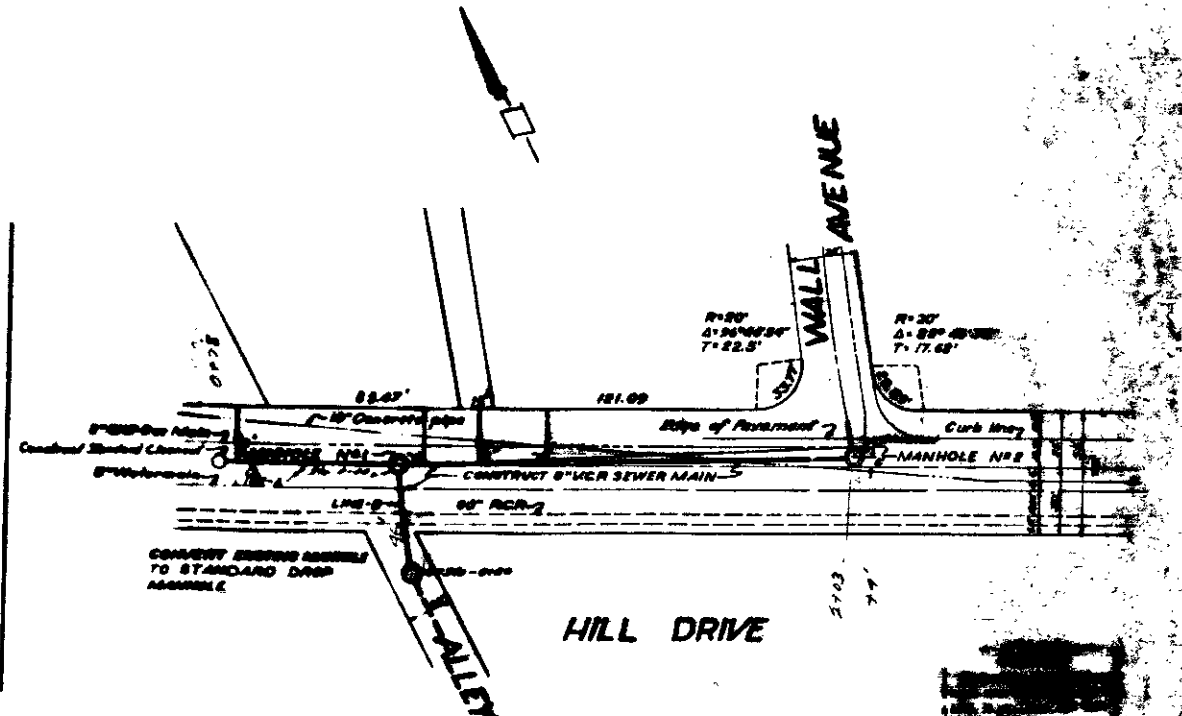
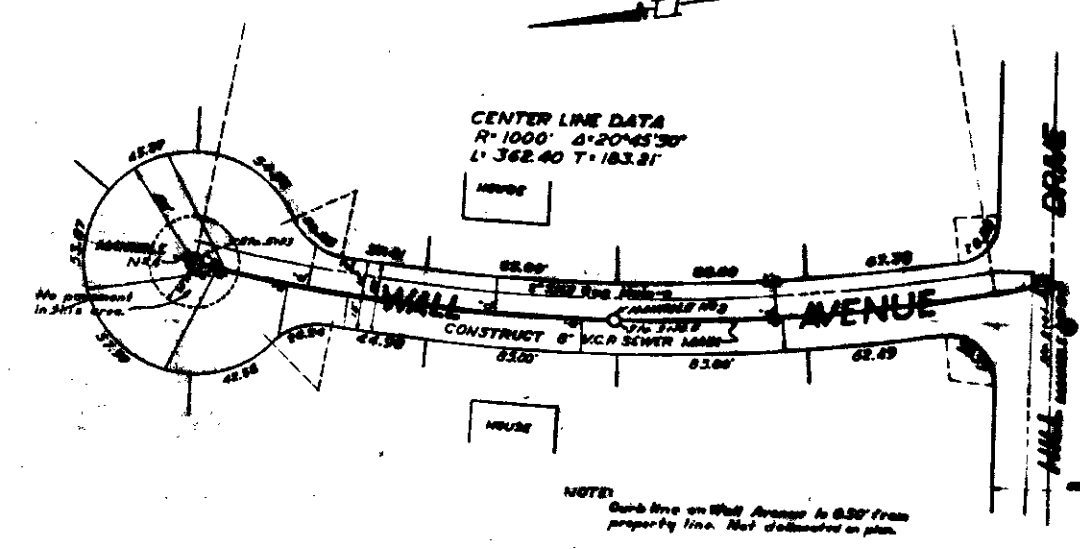

REVISION	DATE	BY	CHKD.
1	1/25/51	J. W. S.	J. W. S.
2	2/1/51	J. W. S.	J. W. S.
3	2/1/51	J. W. S.	J. W. S.

HILL DRIVE
Between Bedford Alley and Wall Avenue

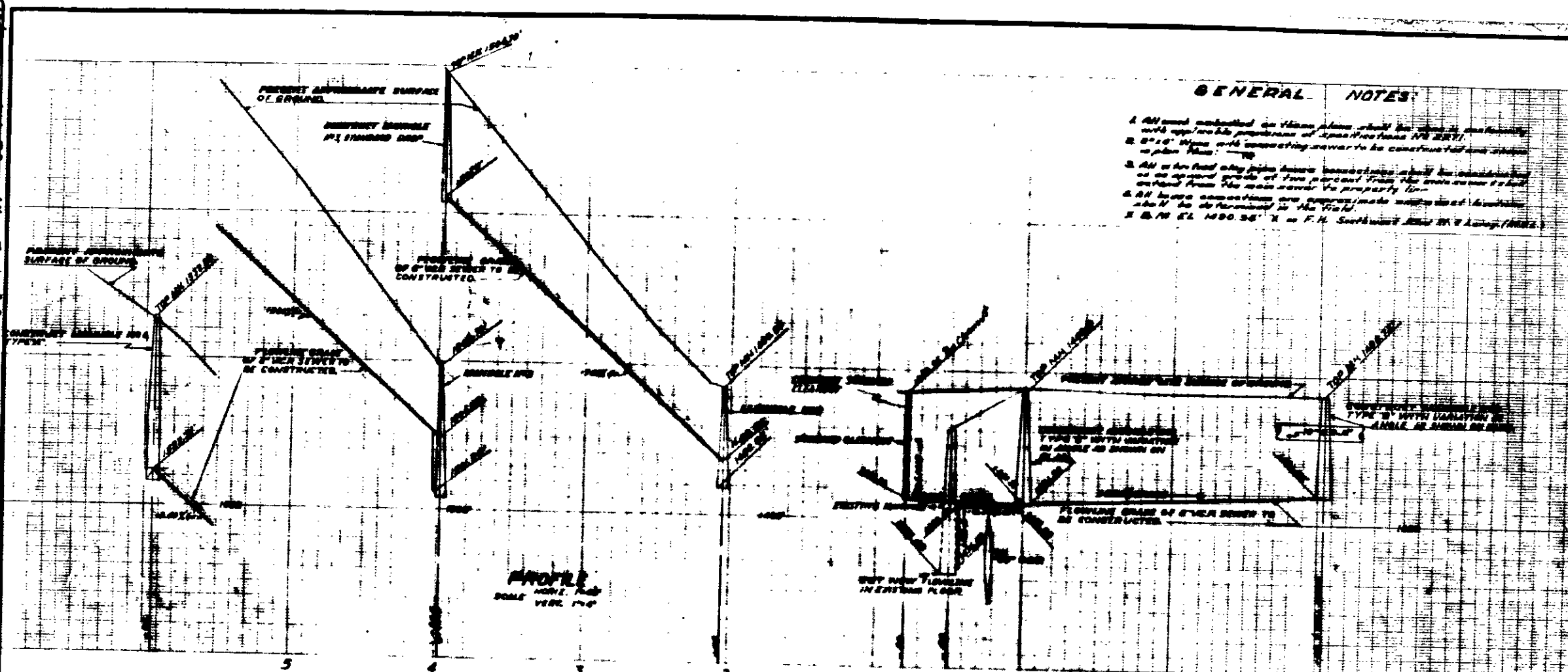

GENERAL NOTES

- All work indicated on these plans shall be done in accordance with applicable provisions of Specifications No. 2271.
- 6" x 6" lines with connecting sewers to be constructed and shown as per plan.
- All work shall only be done where indicated and shall be constructed as an equal grade of two percent from the manhole to the outlet from the manhole to property line.
- All lower elevations are approximate unless noted otherwise and to be determined in the field.
- N. 27° 24' 14.90" E x 111.00' to F.H. Southwest Corner of Wall Avenue.

PLAN
SCALE: 1" = 60'

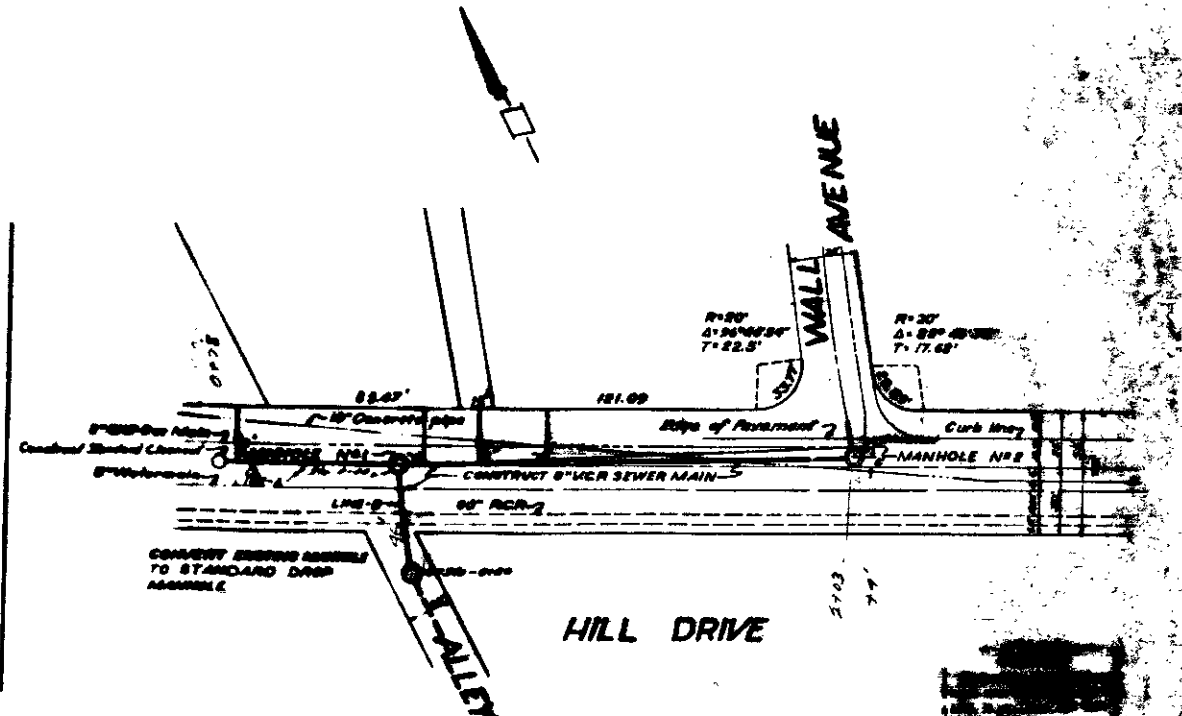
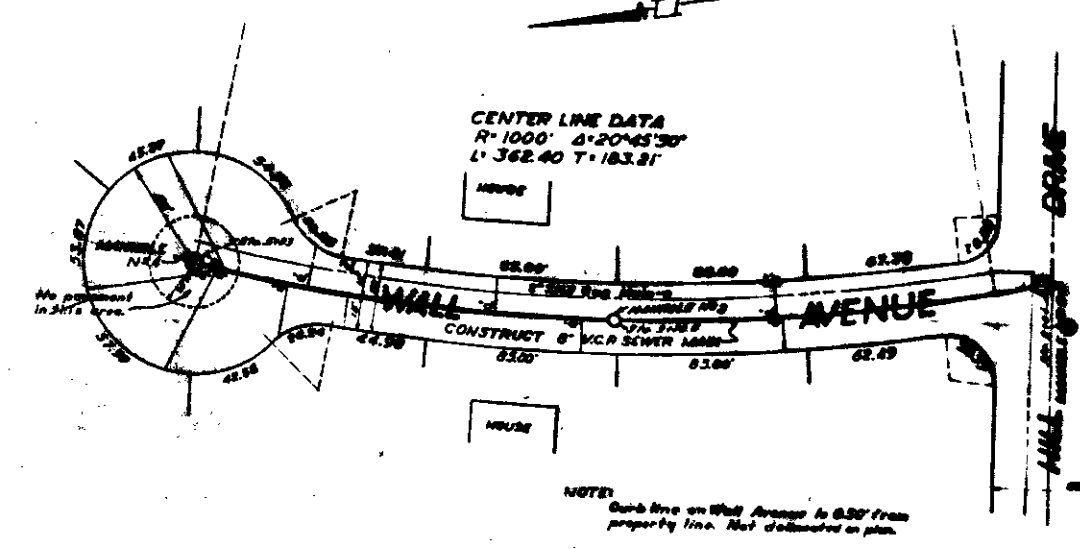

REVISION	DATE	BY	CHKD.
1	1/25/51	J.S.	J.S.
2	2/1/51	J.S.	J.S.
3	2/1/51	J.S.	J.S.

HILL DRIVE
Between Bedford Alley and Wall Avenue